

PLAT OF SURVEY

DESCRIPTION: Lots 65, 66, 67 and 68, Block 2 of Pell Lake Addition Subdivision, located in Section 14, Township 1 North, Range 18 East of the Fourth Principal Meridian, Bloomfield Township, Walworth County, Wisconsin.

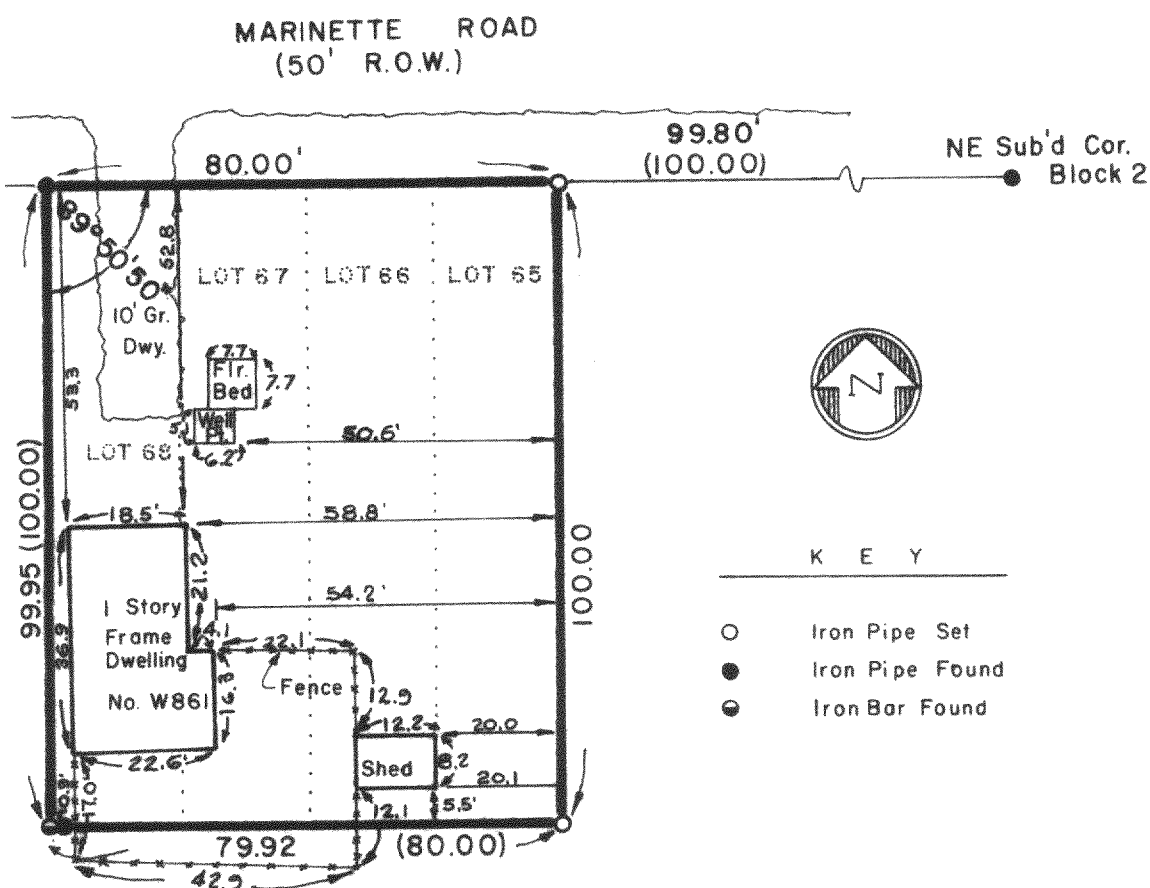

SURVEYOR'S CERTIFICATE

I have surveyed the above described property and the above map is a true representation thereof and shows the size and location of the property, its exterior boundaries, the location and dimensions of all visible structures thereon, fences, apparent easements and roadways and visible encroachments. This survey is made for the exclusive use of the present owners of the property, and also those who purchase, mortgage, or guarantee the title thereto within one (1) year from date hereof and as to them I warrant the accuracy of said survey and map.

Date 29 July 1977

Ralph L. Anderson
Ralph L. Anderson, RLS 1327
Surveyor's Office
WISCONSIN
RALPH L. ANDERSON
S-1327
MILWAUKEE, WIS.
LAND SURVEYOR

Prepared By
VALENTINE AND ASSOCIATES, INC.
DELAVER, WISCONSIN

Prepared For
BARRY BARTUSCH
PELL LAKE, WISCONSIN

Date
7/29/77
Job Number
7761

Sheet Number
1 of 1
Reference
File

118-573